Attractive Lincoln Material

FOR

Schools and Libraries

The reputation of The Century Co. is known wherever there is a school in America. It gives assurance that the pictures listed below are of superior excellence.

Lincoln in 1860

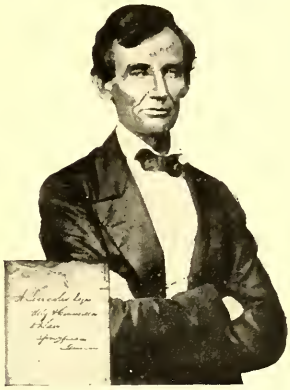

Abraham Lincoln in 1860

Reproduced direct from the original ambrotype in the possession of Major William H. Lambert, with interesting facsimile of Lincoln's signature "A. Lincoln, Esqr, Atty. & Counsellor at Law, Springfield, Illinois," in the lower left-hand corner. This is one of the best portraits of Lincoln in existence. Printed in rich brown by a special process giving the soft shading of a photogravure, on strong durable paper of extra weight, suitable for wall display with or without framing. Size of sheet 18½ x 25 inches. Price $1.00, postage paid.

A Portrait in Color

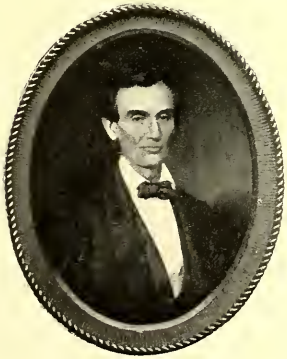

Abraham Lincoln
From the Brown Miniature

This is a beautiful reproduction in full color of a hitherto unpublished miniature portrait of Lincoln—the only one in existence. This was painted from life at Springfield, Illinois, in 1860 at the request of Judge M. Read of Philadelphia. The original is owned by the Hon. Robert T. Lincoln. Being in full color and reproduced directly from the original in color, this will give children a more real impression of how Lincoln looked. Size of print 4½ x 5¾ inches (the actual size of original miniature). This picture can be had only in the February number of THE CENTURY MAGAZINE. Price 35 cents.

Digitized by the Internet Archive
in 2010 with funding from
State of Indiana through the Indiana State Library

http://www.archive.org/details/attractivelincol00newy

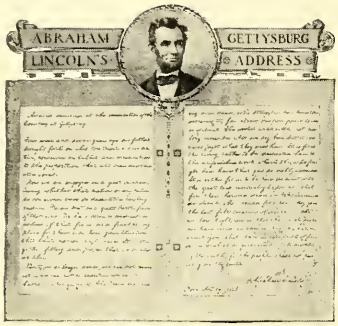

The Gettysburg Address

Facsimile of the Gettysburg Address

A most interesting and inspiring document for school or library display. An enlarged facsimile of Lincoln's own writing of the famous Gettysburg address made by him for the Soldiers' and Sailors' Fair at Baltimore in 1864. Handsomely printed in tint and black with pen and ink decorations and Cole's engraving of the Wyatt Eaton portrait of Lincoln. Extra heavy, durable paper. Size 22 x 20½ inches. Price, 50 cents postpaid.

Lincoln Centennial Post-Cards

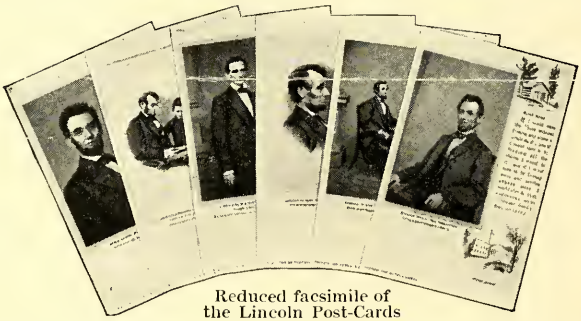

Reduced facsimile of the Lincoln Post-Cards

Reproducing Six of the best Brady portraits of Lincoln. A unique and interesting collection of six postal-cards, each one carefully reproducing a photograph of Lincoln made by Brady during Lincoln's residence in Washington. Each postal-card bears two little thumb-nail sketches of scenes illustrative of Lincoln's career and some brief, characteristic saying. Price, 25 cents for single set of six; $2.00 for one hundred assorted cards; $12.50 for one thousand assorted cards.

Other Century Prints A handsome illustrated catalog of other prints published by The Century Co. will be sent on application.

THE CENTURY CO., Union Square, New York